119 SEATON STREET

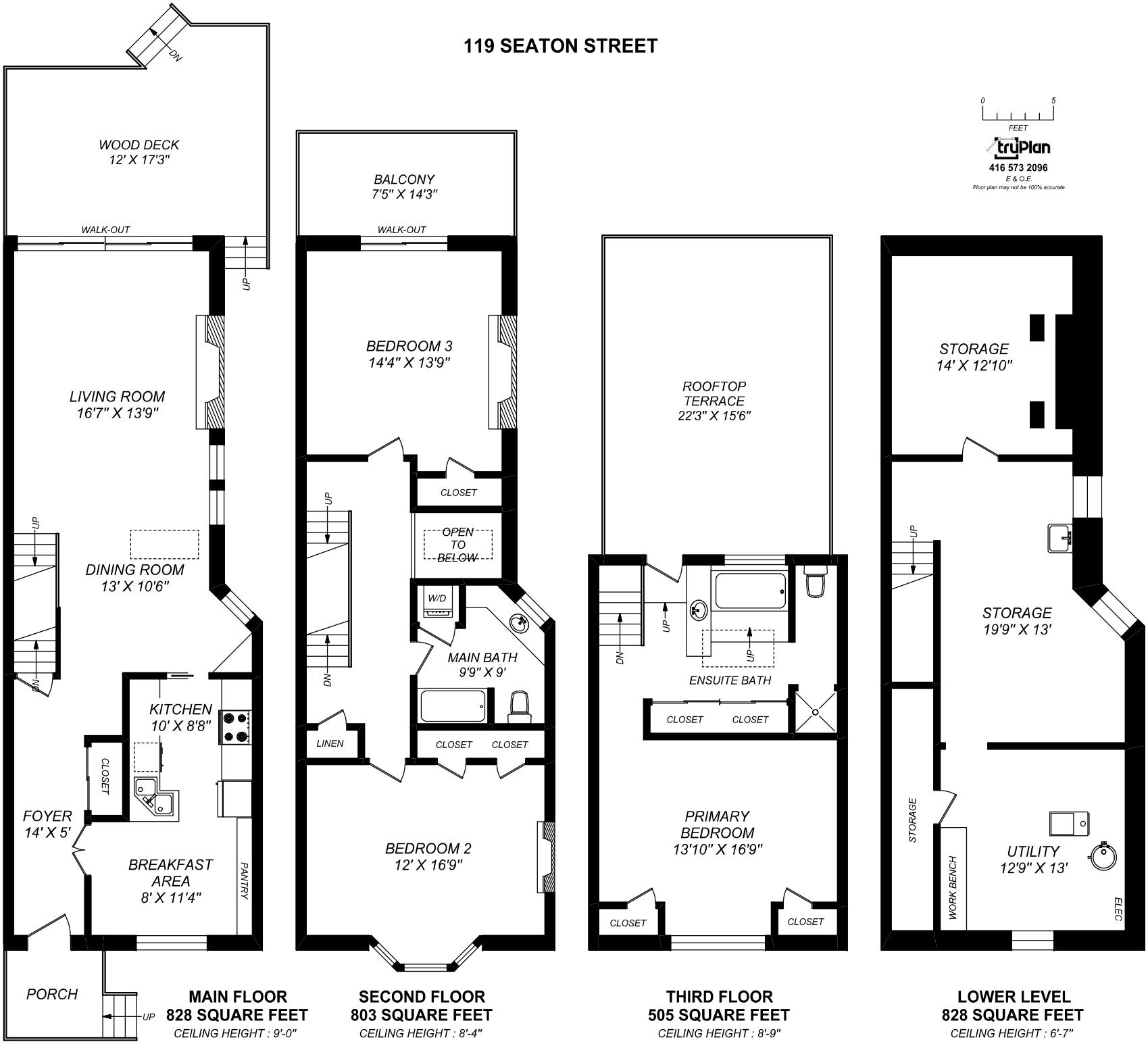

MAIN FLOOR
828 SQUARE FEET
CEILING HEIGHT : 9'-0"

SECOND FLOOR
803 SQUARE FEET
CEILING HEIGHT : 8'-4"

THIRD FLOOR
505 SQUARE FEET
CEILING HEIGHT : 8'-9"

LOWER LEVEL
828 SQUARE FEET
CEILING HEIGHT : 6'-7"